

# The Shoreline Neighborhoods of Lake George

Anoka County, Minnesota

August, 2023

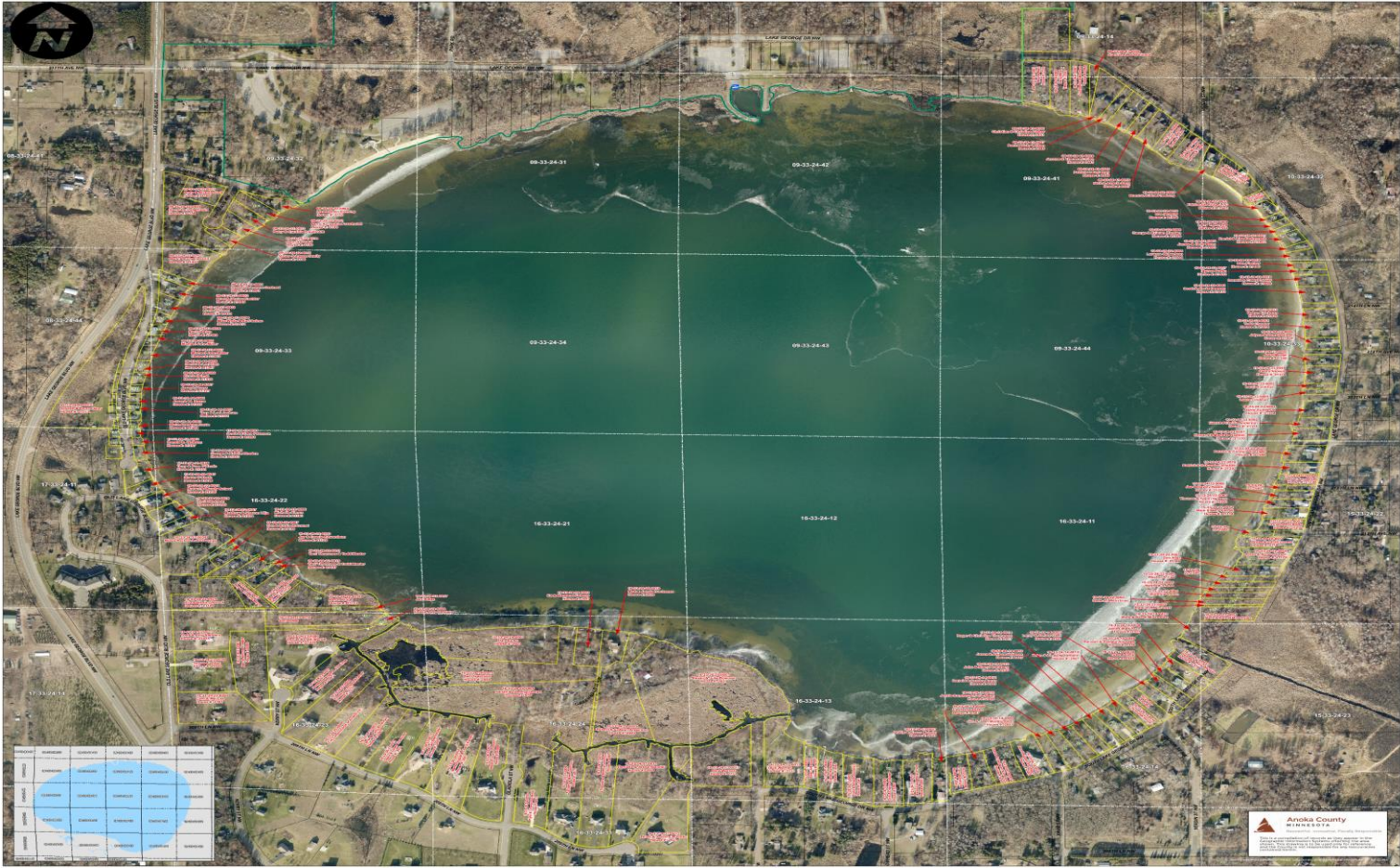

Provided by :  
Lake George Conservation Club

# Cattail Cove

Northeast shore of Lake George

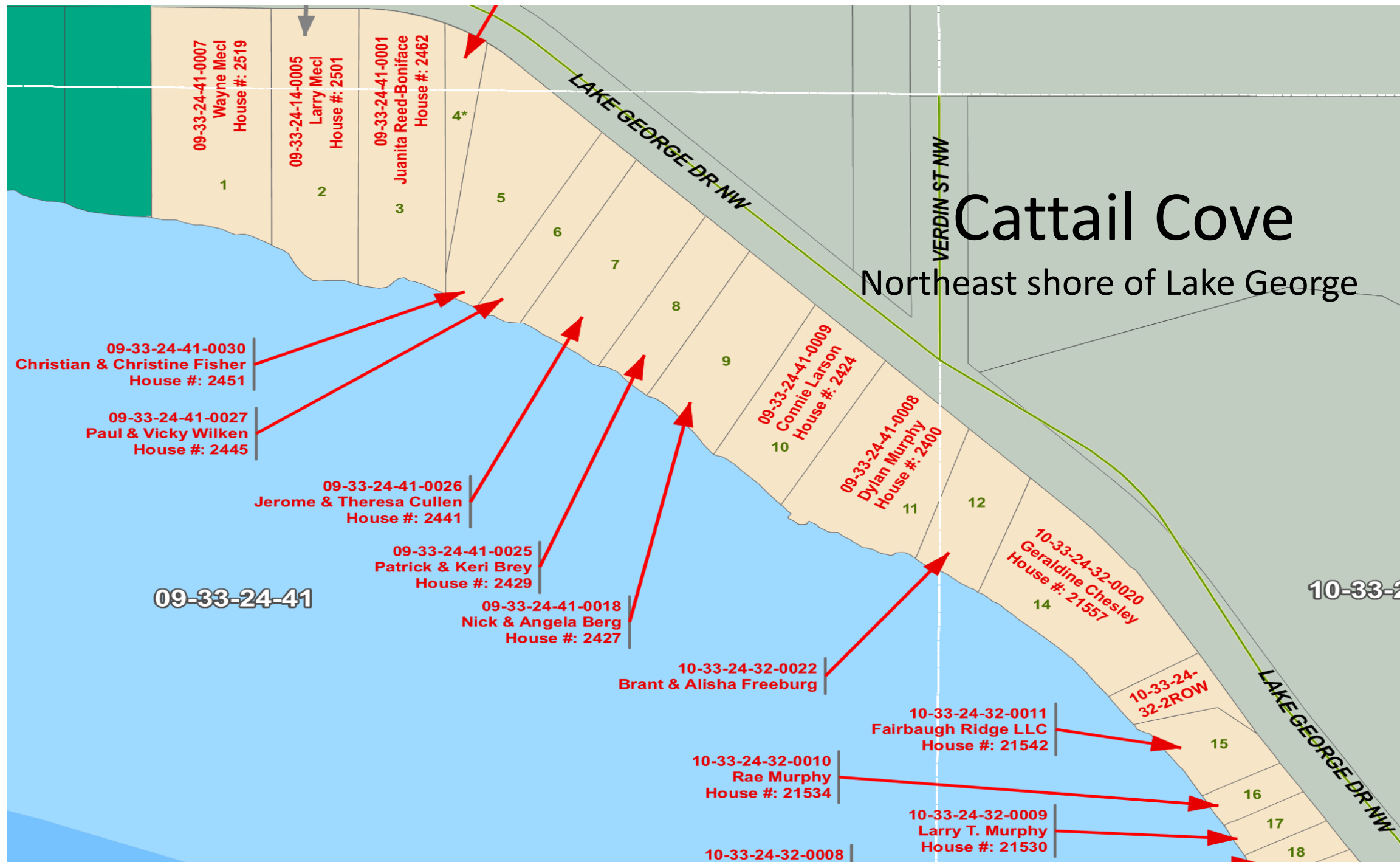

09-33-24-41

10-33-2

# Shady Oaks

Eastern shore of Lake George

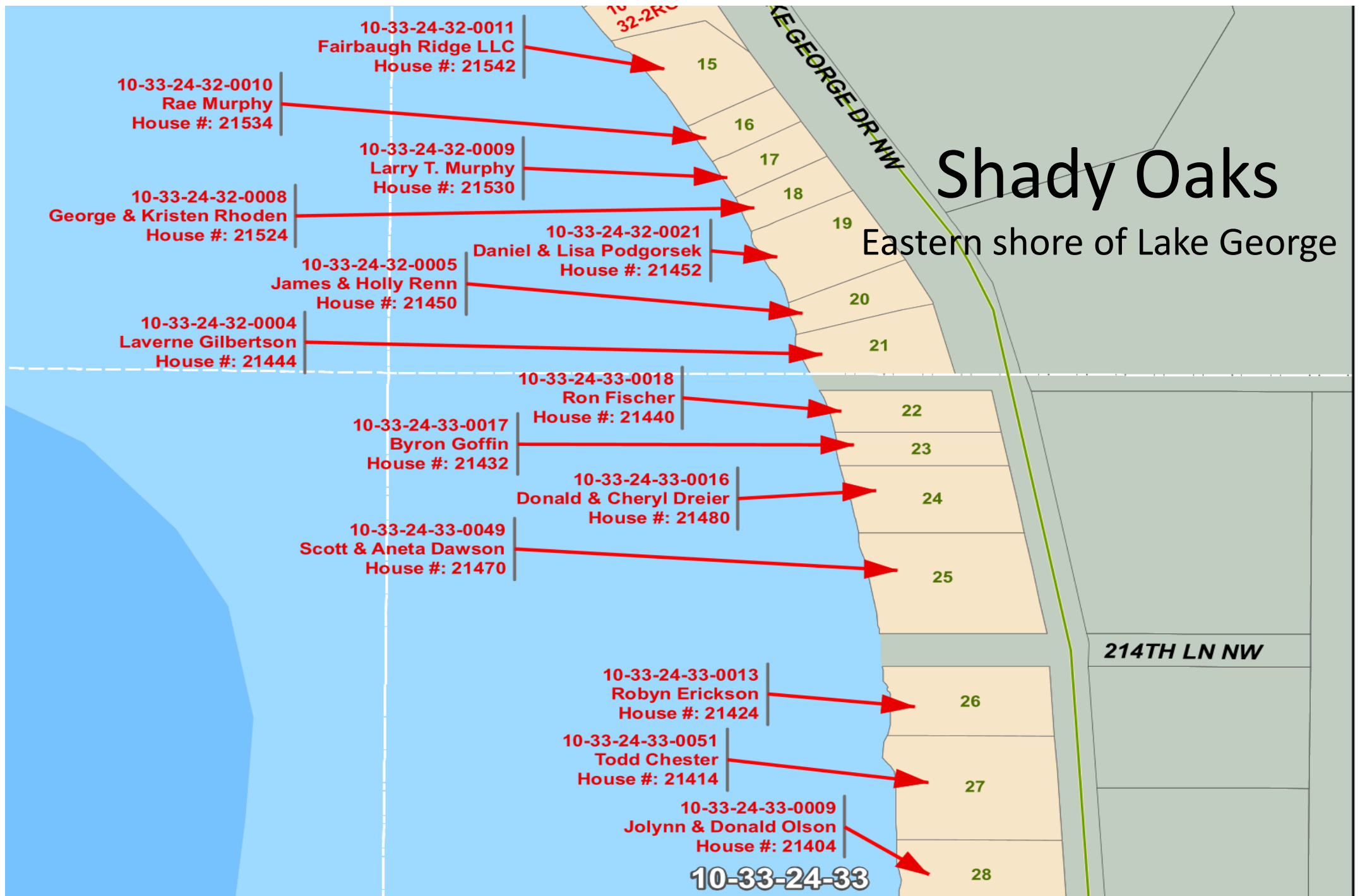

10-33-24-33



# Shady Oaks

Eastern shore of Lake George

4-11

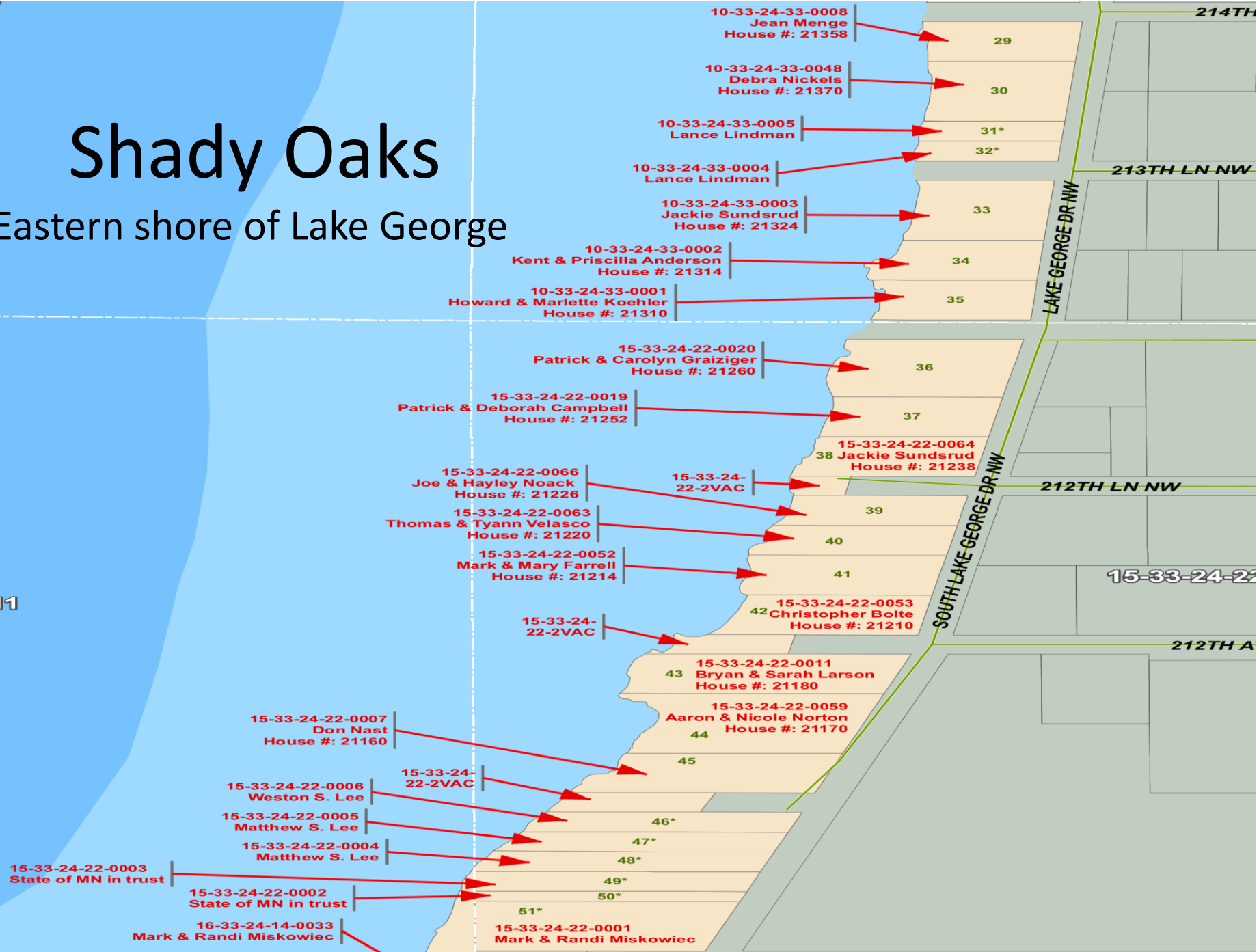

# South Bay

## Southern Shore of Lake George

16-33-24-13

16-33-24-14

16-33-24-13-0007  
Julie Bowman  
House #: 2821

16-33-24-13-0017  
Dick Werner  
House #: 2771

16-33-24-13-0013  
Dick Werner  
House #: 2717

16-33-24-13-0003  
Rose Jameson  
House #: 2707

16-33-24-13-0002  
Candy Hansmeyer  
House #: 2661

16-33-24-13-0001  
Trent & Allison Goodrich  
House #: 2641

16-33-24-13-0004  
Dick & Diane Grabow  
House #: 2665

16-33-24-13-0019  
Jessica and Ythan Pratt  
House #: 2607

16-33-24-13-0007  
Phillip & Karen McLain  
House #: 2601

16-33-24-14-0001  
Larry Backlund  
House #: 2543

16-33-24-14-0034  
James & Ethansoni Kim Tann  
House #: 2501

16-33-24-14-0036  
Janet Buzzell Struthgen  
House #: 2491

16-33-24-14-0038  
Lawrence Blake  
House #: 2507

16-33-24-14-0009  
Jim & Jean Worthington  
House #: 2457

16-33-24-14-0010  
Jackie Sundrud (Julie Netz)  
House #: 2449

16-33-24-14-0011  
Donald & Sandra Banta  
House #: 2441

16-33-24-14-0012  
John & Sheryl Dahlberg  
House #: 2435

16-33-24-14-0013  
Jason & Allison Hujanen  
House #: 2425

16-33-24-14-0014  
Roger & Christine Thompson  
House #: 2417

16-33-24-14-0027  
Leroy & Janice Daml  
House #: 2351

16-33-24-14-0015  
Brian & Linda Nordmann  
House #: 2407

16-33-24-14-0029  
Randall & Pamela Andrews  
House #: 2335

16-33-24-14-0028  
Diane Block  
House #: 2343

16-33-24-14-0030  
James Martinson  
House #: 2327

16-33-24-14-PUBL  
City of Oak Grove

16-33-24-14-0037  
George & Mary Whittier  
House #: 2319

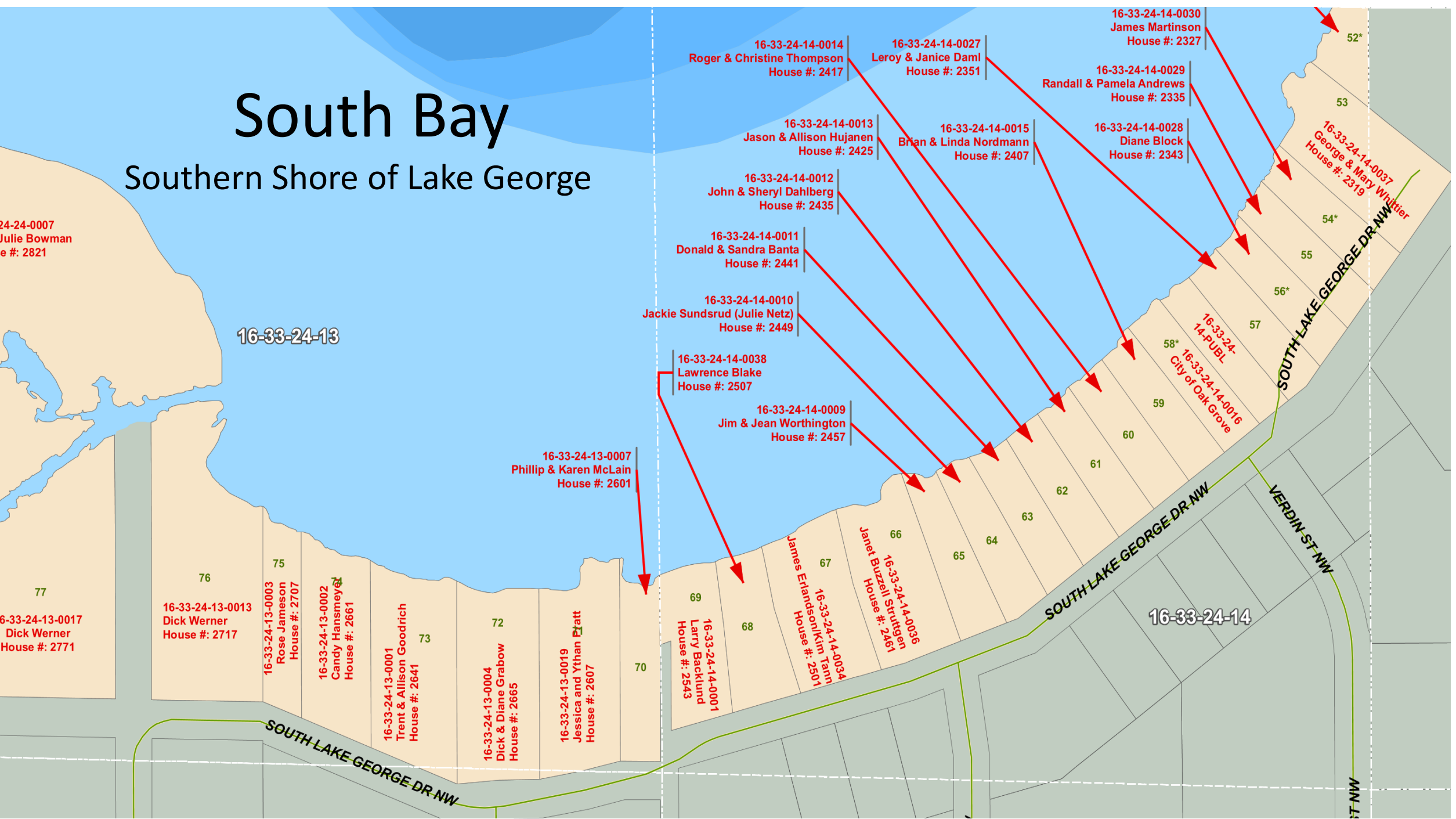

# Greenwald Island

Southern Shore of Lake George



# Indian Ridge Road

Southeastern shore of Lake George

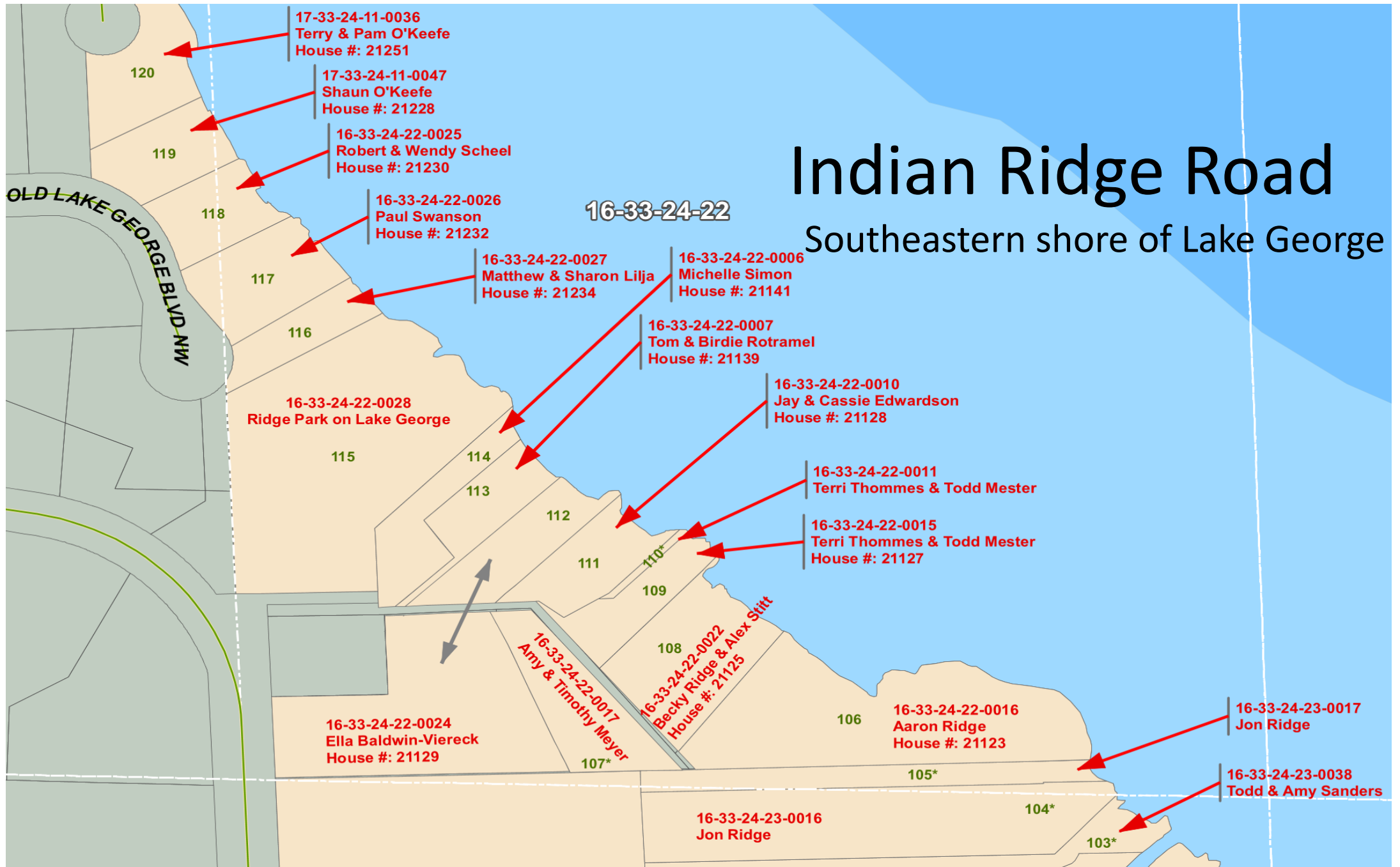



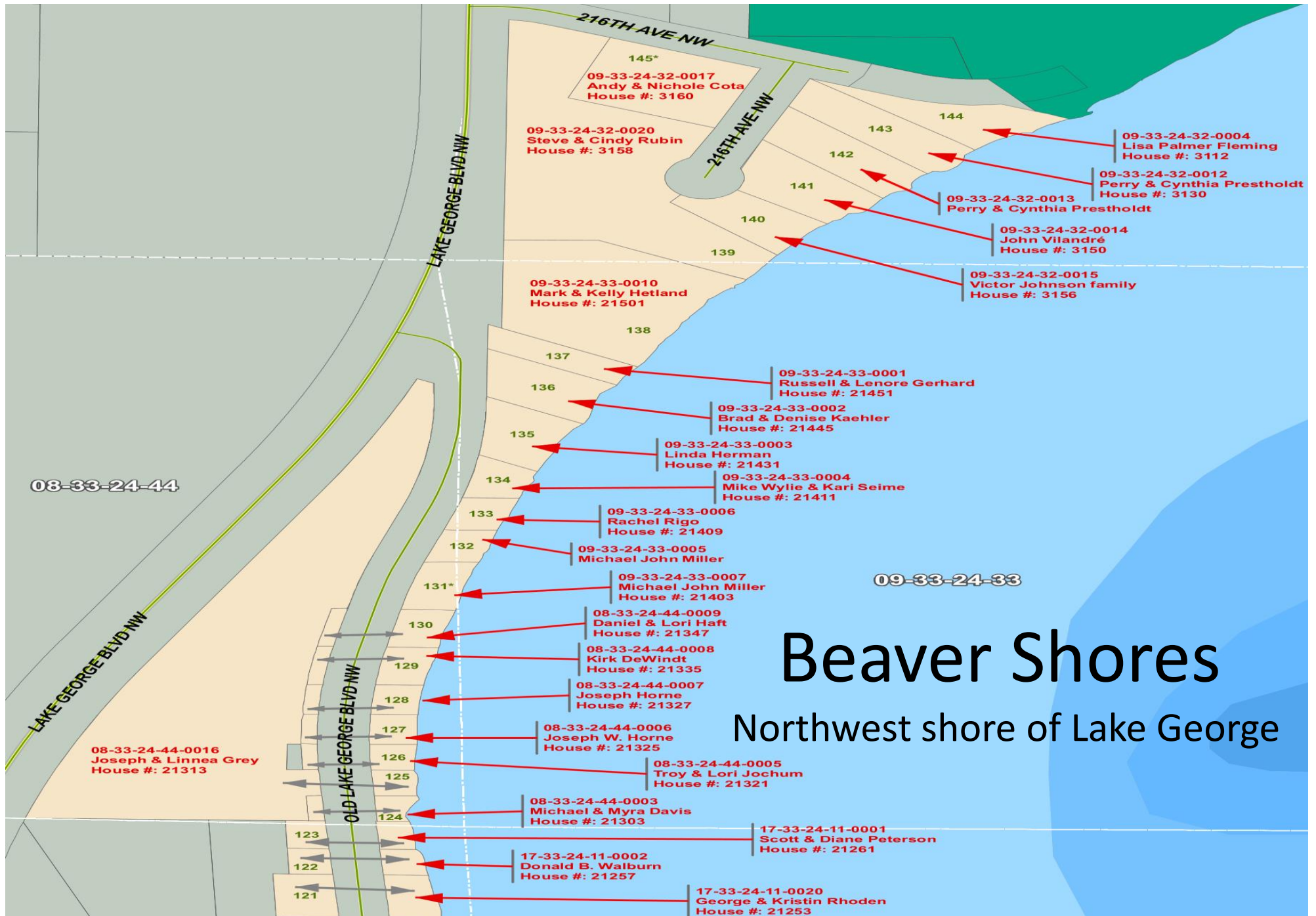



Name	Map#	Name	Map#	Name	Map#
Anderson, Kent	34	Hetland	138	Peterson, Scott	123
Anderson, Robert	84	Horne	128	Peterson/Rinas	97
Andrews	55	Horne	127	Podgorsek	19
Backlund	69	Hujanen	61	Pratt	71
Baldwin-Viereck	112	Isaacson	87	Prestholdt	142
Banta	63	Jameson, Rose	75	Prestholdt	143
Berg	9	Jochum	126	Reed-Boniface	3
Blake	68	Johnson, Theodore	80	Reed-Boniface	4*
Blinkman	94	Johnson, Victor (family)	140	Renn	20
Block	56*	Johnson, Wade	90	Rhoden	18
Bolte	42	Johnson, Zachary	81	Rhoden	121
Bowman	83	Kaehler	136	Ridge, Aaron	106
Brennhofer	92	Koehler	35	Ridge, Becky/Stitt	108
Brey	8	Kramer	96	Ridge, Jon	104*
Burke	88	Krueger	99*	Ridge, Jon	105*
Buzzell	66	Larson, Bryan	43	Rigo	133
Campbell	37	Larson, Connie	10	Rotramel	113
Chesley	14	Lee	100*	Rubin	139
Chester	27	Lee, Matthew	48*	Sanders	103*
Cullen	7	Lee, Matthew	47*	Sanders	102*
Dahlberg	62	Lee, Weston	46*	Savelkoul	82
Daml	57	Lilja	116	Scheel	118
Davis	124	Lindman	32*	Schmitz	78
Dawson	25	Lindman	31*	Simon	114
DeWindt	129	Martinson	54*	Standal	79
Dougall/Karpen	91	Mclain	70	State of MN	50*
Dreier	24	Mecl, Larry	2	State of MN	49*
Ducharme	85	Mecl, Wayne	1	Sundsrud, Jackie	64
Edwardson	111	Menge	29	Sundsrud, Jackie	38
Erickson	26	Meyer	107*	Sundsrud, Jackie	33
Erlandson/Tann	67	Miller	131*	Swanson	117
Fadden	101*	MillerMiller	132	T-H Construction	95*
Faherty	86	Miskowiec	51*	Thoennes	93
Fairbaugh Ridge LLC	15	Miskowiec	52*	Thommes/Mester	110*
Farrell	41	Mundt	98	Thommes/Mester	109
Fischer	22	Murphy, Dylan	11	Thompson	60
Fisher	5	Murphy, Larry	17	Velasco, Thomas	40
Freeburg	12	Murphy, Larry	16	Vilandre/Carlson	141
George	89	Nast	45	Walburn, Donald	122
Gerhard	137	Nickels/Olejar	30	Werner	77
Gilbertson	21	Noack	39	Werner	76
Goffin	23	Nordmann	59	Whittier	53
Goodrich	73	Norton	44	Wilken	6
Grabow	72	O'Keefe, Shaun	119	Worthington	65
Graiziger	36	O'Keefe, Terry	120	Wylie/Seime	134
Grey	125	Oak Grove	58*		
Haft	130	Oak Grove	115*		
Hansmeyer	74	Olson	28		
Herman	135	Palmer Fleming	144		